

Terminal de encaixe plástico
520681-10

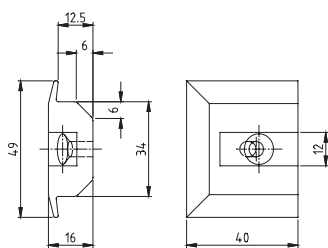
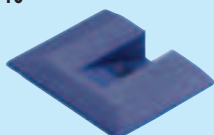

art.-no.	material	capacid. de carga em daN	comprimento em mm	peso kg
----------	----------	--------------------------	-------------------	---------

520681-10	plástico azul			0,02
-----------	---------------	--	--	------

Terminal de encaixe plástico
520682-10

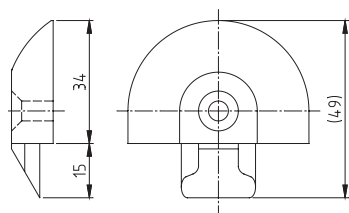

520682-10	plástico azul			0,02
-----------	---------------	--	--	------

Capa de trilho
71380

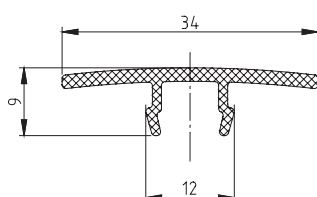
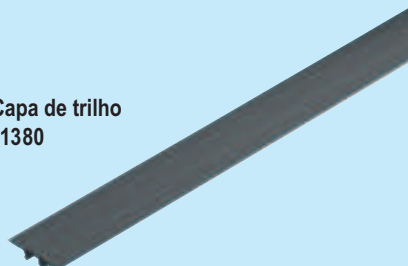

71380	plástico		3000	0,32
-------	----------	--	------	------

beam socket
510370-10

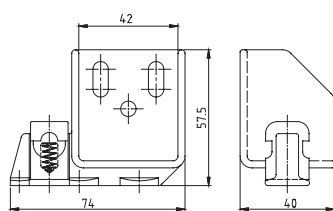

510370-10	Aço galvanizado cromatizado			0,25
-----------	-----------------------------	--	--	------

pallet stop
75007

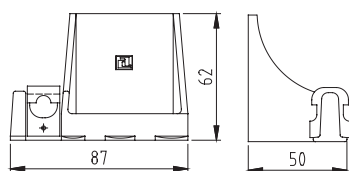
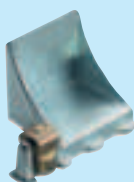

75007	Aço galvanizado cromatizado			0,03
-------	-----------------------------	--	--	------

beam socket
510450-10

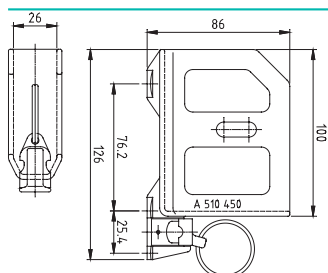

510450-10	Aço galvanizado cromatizado			0,42
-----------	-----------------------------	--	--	------

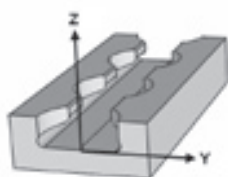

Parafuso de encaixe
310197

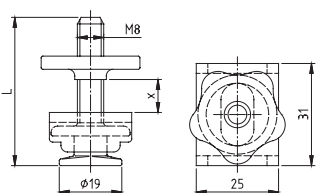

art.-no.	material	capacid. de carga em daN	compri-mento em mm	peso kg
310197-11	Aço galvanizado cromatizado	Y: 160 Z: 1000	ø20	0,08
310197-21			0-5	0,07

Parafuso de encaixe com porca M8
310002

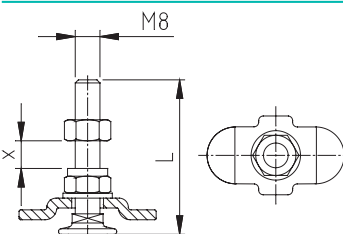

310002-20	Aço galvanizado cromatizado	Z: 500	0-7	0,04
310002-21			0-17	
310002-22			ø27	

Parafuso de encaixe com porca M10
510003

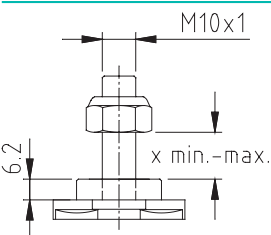

510003-09	Aço galvanizado cromatizado	Z: 2000	0-7	0,06
510003-10			0-14	0,07
510003-20			0-24	0,07
510003-30			ø34	0,08
510003-40			ø54	0,09

Parafuso de encaixe com manípulo
510001

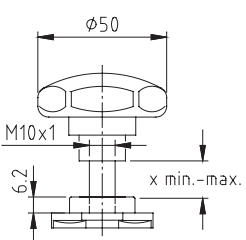

510001-10	Aço galvanizado cromatizado	Z: 2000	0-7	0,11
510001-20			7-14	0,12
510001-30			14-24	0,12
510001-40			24-34	0,13
510001-50			44-54	0,14

Encaixe de dobradiça
310001-10

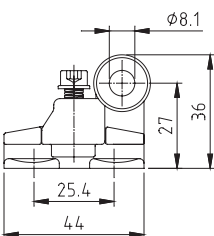

310001-10	Aço galvanizado cromatizado			0,14
-----------	-----------------------------	--	--	------

Trava banco

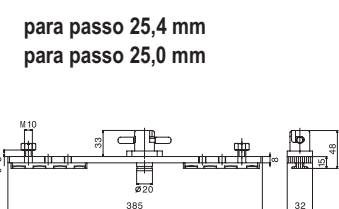

para passo 25,4 mm para passo 25,0 mm	560292-10 560292-20	Aço galvanizado cromatizado	X: 2000 Z: 3500	ø8	1,03
--	------------------------	-----------------------------	--------------------	----	------